C.1877

Série

FLEURS
DES OPÉRAS

1re Série

1. Fra Diavolo.
2. Les Diamants de la Couronne.
3. La Part du Diable, N° 1.
4. La Muette de Portici.
5. La Sirène.
6. Stabat Mater.
7. Moïse.
8. Le Domino noir.
9. Gazza ladra.
10. La Part du Diable, N° 2.
11. Haydée.
12. Le Siège de Corinthe.

2me Série

1. Barbier de Séville.
2. Martha.
3. Stradella.
4. Huguenots.
5. Air de Grâce, de Robert le Diable.
6. Oberon.
7. L'Étoile du Nord.
8. Prophète, N° 1.
9. Prophète, N° 2.
10. Robert le Diable.
11. Sonnambula.
12. Le Postillon de Lonjumeau.

H. CRAMER

N°

PARIS

BRANDUS ET Cie, éditeurs de musique

103, RUE DE RICHELIEU, 103

46. — PARIS. IMP. A. CHAIX ET CIE, RUE BERGÈRE, 20 — 2400-3.

BnF MUS

N. 13fol4

1ère SÉRIE.

Nos 1. Fra Diavolo.....
2. Diamants de la Couronne..
3. Part du Diable 2e m.....
4. Muette de Portici.....
5. Sirène.....
6. Stabat Mater.....

C.1877

1ère SÉRIE.

Nos 7. Moïse.....
8. Domino noir.....
9. Gazza Ladra.....
10. Part du Diable 2e m...
11. Haydée.....
12. Siège de Corinthe....

FLEURS DES OPÉRAS

PAR

H. CRAMER

2me SÉRIE.

1. Barbier de Séville.....
2. Marta.....
3. Stradella.....
4. Huguenots.....
5. Air de Grâce de Robert le Diable.
6. Oberon.....

2me SÉRIE.

7. l'Etoile du Nord.....
8. Prophète N°1.....
9. Prophète N°2.....
10. Robert le Diable.....
11. Somnanbula.....
12. Le Postillon de Lonjumeau..

Prix de chaque 7f 50.

PARIS, G. BRANDUS & Cie, EDITEURS.
103 RUE RICHELIEU

PARIS, G. BRANDUS & Cie, EDITEURS.
103, Rue Richelieu
N. 13704
BnF

MÉLANGE

SUR ROBERT LE DIABLE PAR

HENRI CRAMER.

PIANO.

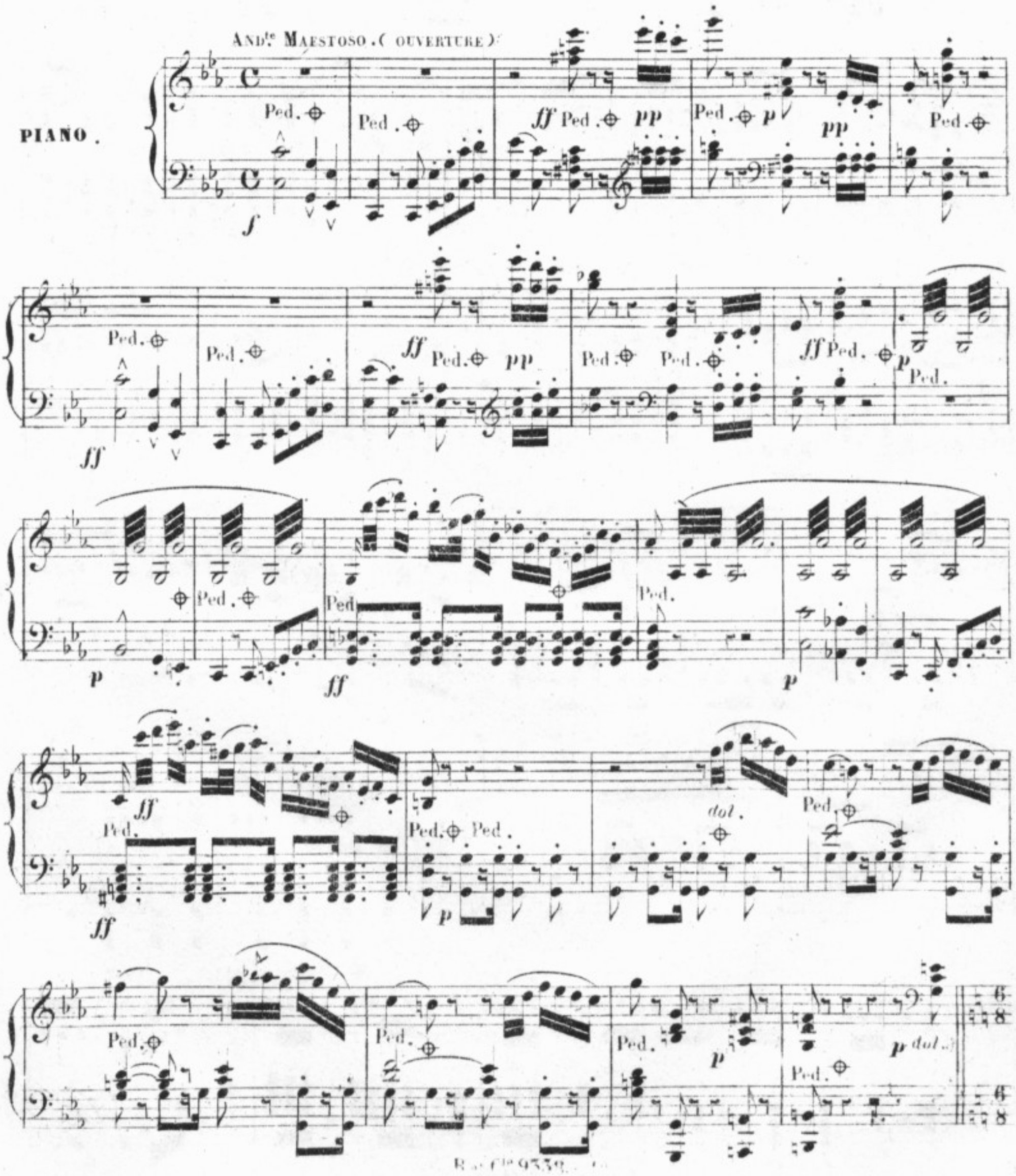

All.º Moderato. (BALLADE: Jadis régnait en Normandie)

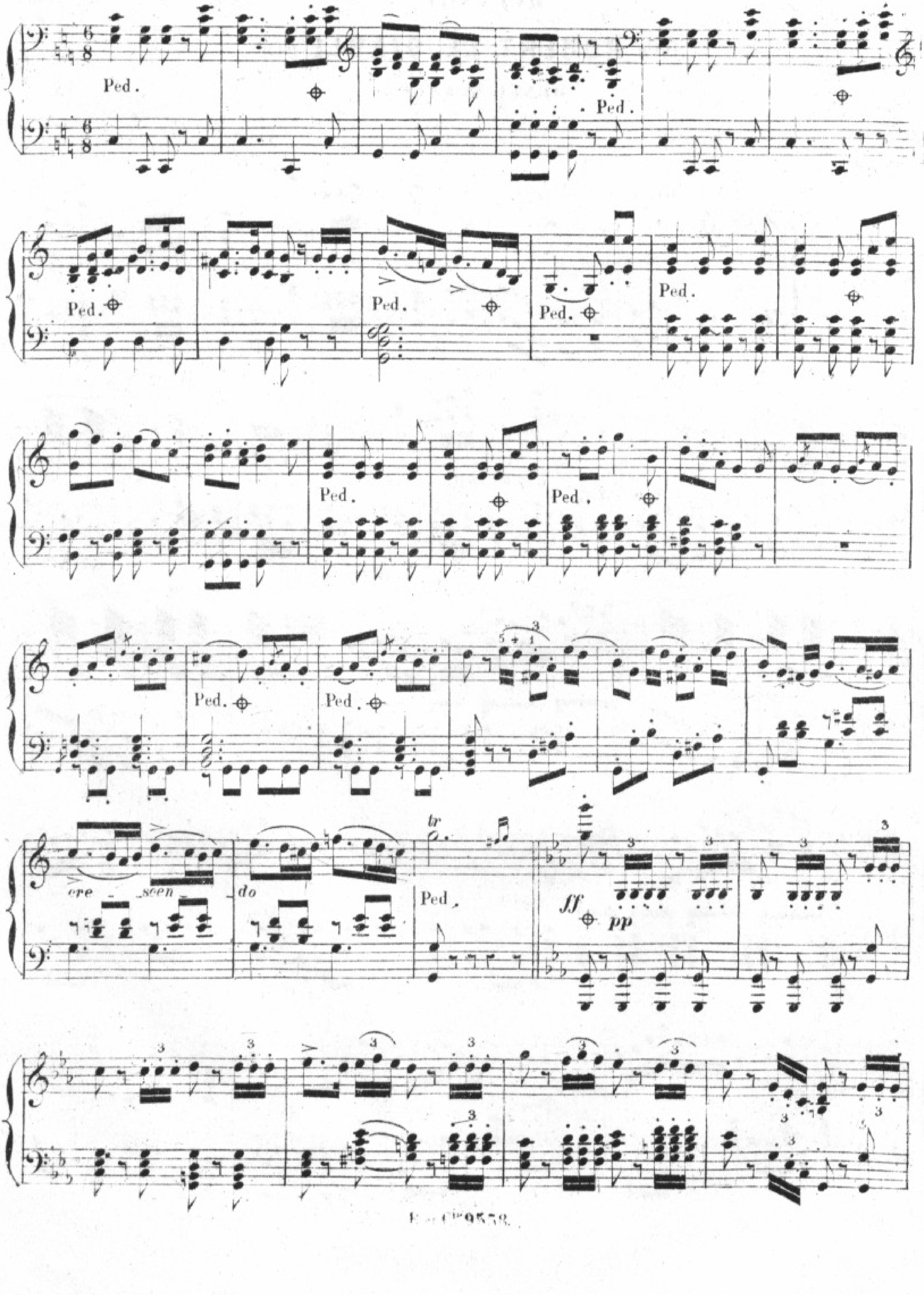

E. & Cie 9558.

cres.

dim.

All.° Bachique. (CHŒUR: Versez à tasses pleines.)

f *ff* Ped. Ped. Ped. *cres.* *ff* Ped. Ped. Ped. *ff* *p*

8

p dol.

pp

Ped.

p

Ped.

pp

cres.

Presto.

ff Ped. Ped. Ped.

Ped. Ped. Ped. Ped. Ped.

pp *cres.*

cres.

ff Ped. *ff* Ped. *ff* Ped.

p Ped. Ped. 1 p p Ped. *poco rall.* p p Ped. 1 p p Ped. 1

(CAVATINE Robert, toi que j'aime)

Andantino.

p dol.

Ped. Ped. Ped. Ped. Ped. Ped. *pp*

Ped. Ped. Ped. Ped. Ped. Ped. Ped.

Ped. Ped. Ped. *cres.* Ped. Ped. Ped.

pp

Ped. Ped. Ped.

Ped. Ped. Ped.

P Ped. Ped.

f Ped. *p* Ped. *f* Ped. Ped. *p*

Ped. Ped. Ped. Ped. Ped. Ped. *dol.* Ped. *p*

Ped. Ped. Ped.

Ped. *dol.* Ped. Ped. Ped. Ped. Ped.

Ped. Ped. *f* *cres.* *rf* Ped.

BnF MUS.

p *p* Ped. Ped. Ped.

Ped. Ped. Ped. Ped.

3 Ped. *p* Ped. Ped. Ped. *rf* Ped.

Ped. *f* Ped. Ped. Ped. *pp*

UN POCO PIÙ MOSSO.

p Ped. Ped. 3 *cre*

scendo poco a poco. Ped. Ped. Ped. Ped. *ff* Ped. *fp* Ped. *p*

Ped. Ped. Ped. Ped. Ped.
fp *fp* *fp* *pp*

pp Ped. Ped. *pp* *ff* Ped. Ped. *p*

ALLEGRO MOLTO MODᵗᵒ
(TRIO: Que faut-il faire)

p *cres.* *cres.* *p*

p dol.

Ped. cres.

Ped.

P

Ped.

Ped.

Ped.

Ped.

Ped.

Ped.

dol.

Ped.

Ped.

Ped.

Ped.

Ped.

Ped.

rall.

cres.

mf

Ped. Ped. Ped. Ped. Ped.

Ped. Ped. Ped.

f

Ped.

Poco animato.

Ped. Ped. *rall.*

p

Ped.

Ped. *f* *rall.* *f* *p dol.*

Mod.to

All° Moderato. (AIR de BALLET)

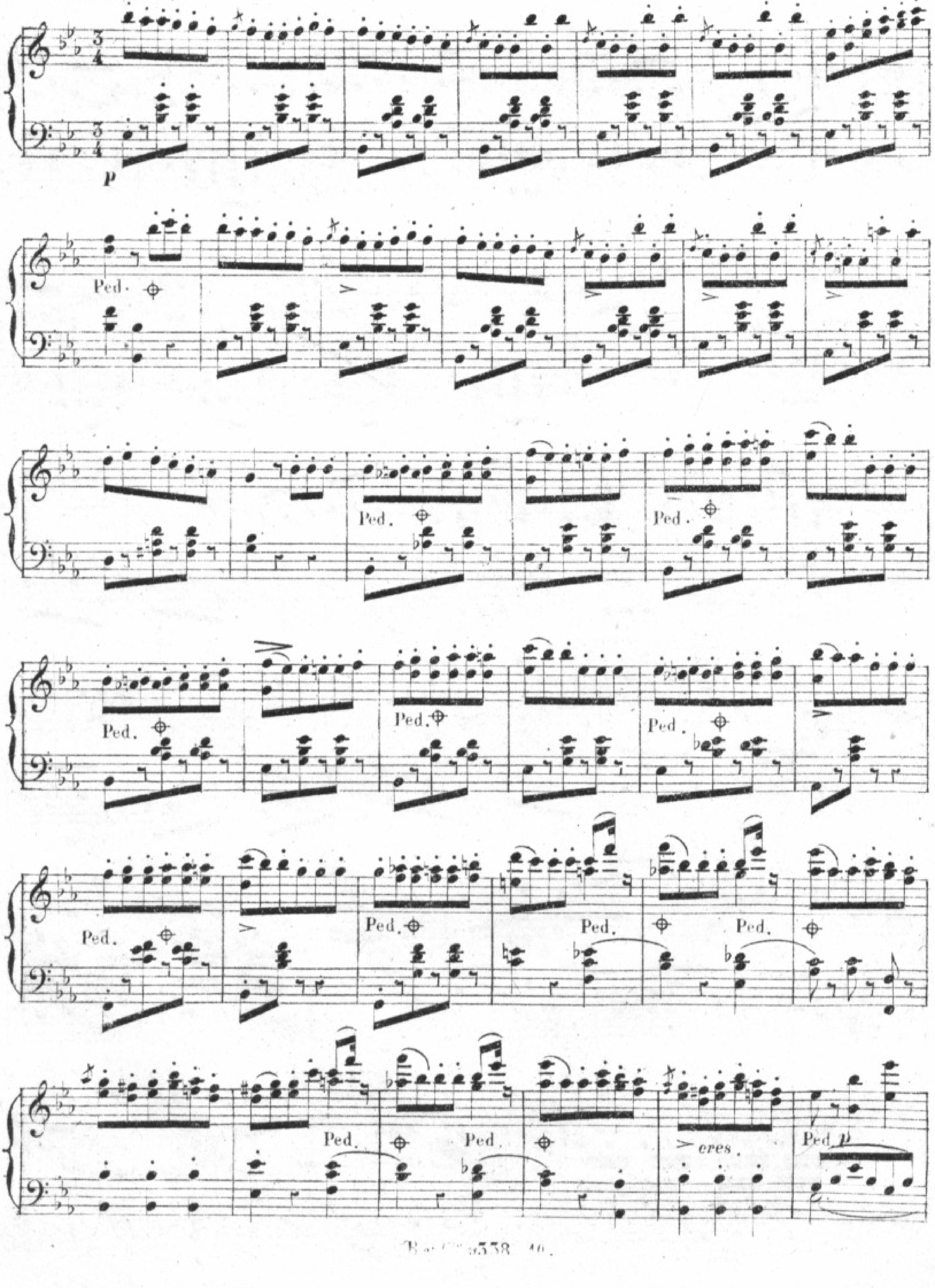

Ped.

Ped.

sempre

pp

pp

semp: Ped.

ten.

ff

Ped.

fp

p

Ped

Ped.

Ped.

ALL^o BRILLANTE.

sf

p

ff

Ped.

p

f

p

Ped.

f

p

Ped.

f

p

Ped.

Ped.

Ped.

pp

f Ped. *p*

f Ped. *p* *f* Ped. *p* *f* Ped. *p*

cres.

Ped. *rall.* a tempo. Ped.

Ped.

Ped.

f > *p*
Ped.

f > *p*

f
Ped.

p

f

ff Ped.

f
Ped.

f
Ped.

f
Ped.

cres.

ff Ped.

Ped.

BnF MUS

imp. BUTTNER-THIERRY, 4, rue Bergère, Paris